

Slow Lane - Cured Resin Cartridge

Sample ID: 2402APO0663.3146
Strain: Slow Lane
Matrix: Concentrates & Extracts
Type: Formulated Vape Oil
Source Batch #: AZ-05-110623-SL, AZ-07-120623-SL, AZ-13-112723-GV2

Produced:
Collected: 02/14/2024 12:35 pm
Received: 02/14/2024
Completed: 04/18/2024
Batch #: CR-AZ-05-110623-SL
Harvest Date: 11/06/2023

Client
CNCTD, LLC / Connected Cannabis Co. / Pahana, Inc.
Lic. # 00000018ESKD27426528

Lot #: CR-AZ-05-110623-SL
Production Date: 02/02/2024
Production Method: Butane

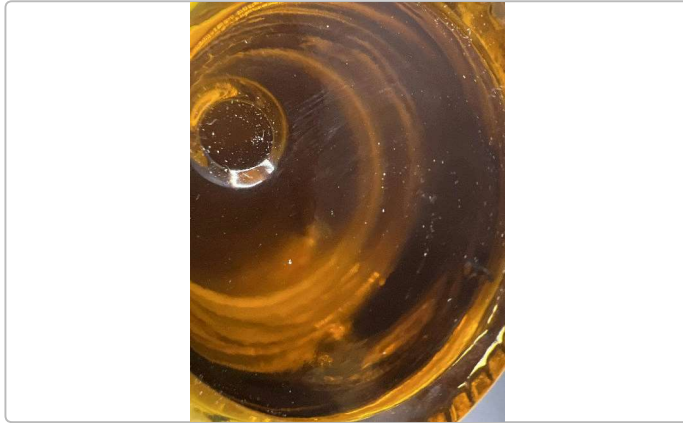

Summary

Test	Date Tested	Result
Batch		Pass
Cannabinoids	02/15/2024	Complete
Terpenes	02/19/2024	Complete
Residual Solvents	02/16/2024	Pass
Microbials	02/19/2024	Pass
Mycotoxins	02/15/2024	Pass
Pesticides	02/15/2024	Pass
Heavy Metals	02/15/2024	Pass

Cannabinoids by SOP-6

Complete



Analyte	LOD %	LOQ %	Result %	Result mg/g	Q
THCa		0.1000	17.9172	179.172	
Δ9-THC		0.1000	59.0941	590.941	
Δ8-THC		0.1000	ND	ND	
THCV		0.1000	0.2924	2.924	
CBDa		0.1000	0.1379	1.379	
CBD		0.1000	ND	ND	
CBDVa		0.1000	ND	ND	
CBDV		0.1000	ND	ND	
CBN		0.1000	0.1006	1.006	
CBGa		0.1000	5.4013	54.013	
CBG		0.1000	1.0926	10.926	
CBC		0.1000	0.3942	3.942	
Total THC			74.8074	748.0740	
Total CBD			0.1210	1.2100	
Total			84.4301	844.301	

Date Tested: 02/15/2024 07:00 am



Bryant Kearl
Lab Director
04/18/2024

Confident LIMS
All Rights Reserved
coa.support@confidentlims.com
(866) 506-5866
www.confidentlims.com



ARIZONA DEPARTMENT OF HEALTH SERVICES' WARNING:

Marijuana use can be addictive and can impair an individual's ability to drive a motor vehicle or operate heavy machinery. Marijuana smoke contains carcinogens and can lead to an increased risk for cancer, tachycardia, hypertension, heart attack, and lung infection. Marijuana use may affect the health of a pregnant woman and the unborn child. Using marijuana during pregnancy could cause birth defects or other health issues to your unborn child;

KEEP OUT OF REACH OF CHILDREN.

The product associated with the COA has been tested by Apollo Labs using validated state certified testing methodologies as required by Arizona state law. Values reported herein relate only to the specific sample of product submitted by Client for testing. Apollo Labs makes no claims as to the efficacy, safety or other risks associated with any detected or non-detected levels of any compounds reported herein. This Certificate shall not be reproduced except in full, without the written approval of Apollo Labs.

Slow Lane - Cured Resin Cartridge

Sample ID: 2402APO0663.3146
Strain: Slow Lane
Matrix: Concentrates & Extracts
Type: Formulated Vape Oil
Source Batch #: AZ-05-110623-SL, AZ-07-120623-SL, AZ-13-112723-GV2

Produced:
Collected: 02/14/2024 12:35 pm
Received: 02/14/2024
Completed: 04/18/2024
Batch #: CR-AZ-05-110623-SL
Harvest Date: 11/06/2023

Client
CNCTD, LLC / Connected Cannabis Co. / Pahana, Inc.
Lic. # 00000018ESKD27426528

Lot #: CR-AZ-05-110623-SL
Production Date: 02/02/2024
Production Method: Butane

Pesticides by SOP-22

Pass

Analyte	LOQ	Limit	Mass	Q	Status	Analyte	LOQ	Limit	Mass	Q	Status
	PPM	PPM	PPM				PPM	PPM	PPM		
Abamectin	0.2500	0.5000	ND	M1	Pass	Hexythiazox	0.5000	1.0000	ND		Pass
Acephate	0.2000	0.4000	ND		Pass	Imazalil	0.1000	0.2000	ND		Pass
Acetamiprid	0.1000	0.2000	ND		Pass	Imidacloprid	0.2000	0.4000	ND		Pass
Aldicarb	0.2000	0.4000	ND		Pass	Kresoxim Methyl	0.2000	0.4000	ND		Pass
Azoxystrobin	0.1000	0.2000	ND		Pass	Malathion	0.1000	0.2000	ND		Pass
Bifenazate	0.1000	0.2000	ND	M1	Pass	Metalaxyl	0.1000	0.2000	ND		Pass
Bifenthrin	0.1000	0.2000	ND		Pass	Methiocarb	0.1000	0.2000	ND		Pass
Boscalid	0.2000	0.4000	ND		Pass	Methomyl	0.2000	0.4000	ND		Pass
Carbaryl	0.1000	0.2000	ND		Pass	Myclobutanil	0.1000	0.2000	ND		Pass
Carbofuran	0.1000	0.2000	ND		Pass	Naled	0.2500	0.5000	ND		Pass
Chlorantraniliprole	0.1000	0.2000	ND		Pass	Oxamyl	0.5000	1.0000	ND		Pass
Chlorfenapyr	0.5000	1.0000	ND	M2	Pass	Paclbutrazol	0.2000	0.4000	ND		Pass
Chlorpyrifos	0.1000	0.2000	ND	M2	Pass	Permethrins	0.1000	0.2000	ND	M2	Pass
Clofentezine	0.1000	0.2000	ND		Pass	Phosmet	0.1000	0.2000	ND		Pass
Cyfluthrin	0.5000	1.0000	ND		Pass	Piperonyl	1.0000	2.0000	ND		Pass
Cypermethrin	0.5000	1.0000	ND		Pass	Butoxide			ND		Pass
Daminozide	0.5000	1.0000	ND		Pass	Prallethrin	0.1000	0.2000	ND		Pass
Diazinon	0.1000	0.2000	ND		Pass	Propiconazole	0.2000	0.4000	ND		Pass
Dichlorvos	0.0500	0.1000	ND		Pass	Propoxur	0.1000	0.2000	ND		Pass
Dimethoate	0.1000	0.2000	ND		Pass	Pyrethrins	0.5000	1.0000	ND		Pass
Ethoprophos	0.1000	0.2000	ND		Pass	Pyridaben	0.1000	0.2000	ND		Pass
Etofenprox	0.2000	0.4000	ND	M2	Pass	Spinosad	0.1000	0.2000	ND	M1	Pass
Etoxazole	0.1000	0.2000	ND		Pass	Spiromesifen	0.1000	0.2000	ND		Pass
Fenoxycarb	0.1000	0.2000	ND		Pass	Spirotetramat	0.1000	0.2000	ND		Pass
Fenpyroximate	0.2000	0.4000	ND		Pass	Spiroxamine	0.2000	0.4000	ND	M1	Pass
Fipronil	0.2000	0.4000	ND		Pass	Tebuconazole	0.2000	0.4000	ND		Pass
Flonicamid	0.5000	1.0000	ND		Pass	Thiacloprid	0.1000	0.2000	ND		Pass
Fludioxonil	0.2000	0.4000	ND		Pass	Thiamethoxam	0.1000	0.2000	ND		Pass
						Trifloxystrobin	0.1000	0.2000	ND	M2	Pass

Date Tested: 02/15/2024 07:00 am



Bryant Kearl
Lab Director
04/18/2024

Confident LIMS
All Rights Reserved
coa.support@confidentlims.com
(866) 506-5866
www.confidentlims.com



ARIZONA DEPARTMENT OF HEALTH SERVICES' WARNING:

Marijuana use can be addictive and can impair an individual's ability to drive a motor vehicle or operate heavy machinery. Marijuana smoke contains carcinogens and can lead to an increased risk for cancer, tachycardia, hypertension, heart attack, and lung infection. Marijuana use may affect the health of a pregnant woman and the unborn child. Using marijuana during pregnancy could cause birth defects or other health issues to your unborn child;

KEEP OUT OF REACH OF CHILDREN.

The product associated with the COA has been tested by Apollo Labs using validated state certified testing methodologies as required by Arizona state law. Values reported herein relate only to the specific sample of product submitted by Client for testing. Apollo Labs makes no claims as to the efficacy, safety or other risks associated with any detected or non-detected levels of any compounds reported herein. This Certificate shall not be reproduced except in full, without the written approval of Apollo Labs.

Slow Lane - Cured Resin Cartridge

Sample ID: 2402APO0663.3146
Strain: Slow Lane
Matrix: Concentrates & Extracts
Type: Formulated Vape Oil
Source Batch #: AZ-05-110623-SL, AZ-07-120623-SL, AZ-13-112723-GV2

Produced:
Collected: 02/14/2024 12:35 pm
Received: 02/14/2024
Completed: 04/18/2024
Batch #: CR-AZ-05-110623-SL
Harvest Date: 11/06/2023

Client
CNCTD, LLC / Connected Cannabis Co. / Pahana, Inc.
Lic. # 00000018ESKD27426528

Lot #: CR-AZ-05-110623-SL
Production Date: 02/02/2024
Production Method: Butane

Microbials

Pass

Analyte	Limit	Result	Status	Q
Salmonella SPP by QPCR: SOP-15	Detected/Not Detected in 1g	ND	Pass	
Aspergillus Flavus Aspergillus Fumigatus or Aspergillus Niger by QPCR: SOP-14	Detected/Not Detected in 1g	ND	Pass	
Aspergillus Terreus by QPCR: SOP-14	Detected/Not Detected in 1g	ND	Pass	

Analyte	LOQ	Limit	Result	Status	Q
E. Coli by traditional plating: SOP-13	CFU/g 10.0	CFU/g 100.0	CFU/g < 10 CFU/g	Pass	

Date Tested: 02/19/2024 12:00 am

Mycotoxins by SOP-22

Pass

Analyte	LOD	LOQ	Limit	Units	Status	Q
	µg/kg	µg/kg	µg/kg	µg/kg		
B1	5	10	20	ND	Pass	
B2	5	10	20	ND	Pass	
G1	5	10	20	ND	Pass	
G2	5	10	20	ND	Pass	
Total Aflatoxins	5	10	20	ND	Pass	
Ochratoxin A	5	10	20	ND	Pass	

Date Tested: 02/15/2024 07:00 am

Heavy Metals by SOP-21

Pass

Analyte	LOD	LOQ	Limit	Units	Status	Q
	PPM	PPM	PPM	PPM		
Arsenic	0.0660	0.1330	0.4000	ND	Pass	
Cadmium	0.0660	0.1330	0.4000	ND	Pass	
Lead	0.1660	0.3330	1.0000	ND	Pass	
Mercury	0.0330	0.0660	0.2000	ND	Pass	

Date Tested: 02/15/2024 07:00 am



[Signature]

Bryant Kearl
Lab Director
04/18/2024

Confident LIMS
All Rights Reserved
coa.support@confidentlims.com
(866) 506-5866
www.confidentlims.com



ARIZONA DEPARTMENT OF HEALTH SERVICES' WARNING:

Marijuana use can be addictive and can impair an individual's ability to drive a motor vehicle or operate heavy machinery. Marijuana smoke contains carcinogens and can lead to an increased risk for cancer, tachycardia, hypertension, heart attack, and lung infection. Marijuana use may affect the health of a pregnant woman and the unborn child. Using marijuana during pregnancy could cause birth defects or other health issues to your unborn child;

KEEP OUT OF REACH OF CHILDREN.

The product associated with the COA has been tested by Apollo Labs using validated state certified testing methodologies as required by Arizona state law. Values reported herein relate only to the specific sample of product submitted by Client for testing. Apollo Labs makes no claims as to the efficacy, safety or other risks associated with any detected or non-detected levels of any compounds reported herein. This Certificate shall not be reproduced except in full, without the written approval of Apollo Labs.

Slow Lane - Cured Resin Cartridge

Sample ID: 2402APO0663.3146
Strain: Slow Lane
Matrix: Concentrates & Extracts
Type: Formulated Vape Oil
Source Batch #: AZ-05-110623-SL, AZ-07-120623-SL, AZ-13-112723-GV2

Produced:
Collected: 02/14/2024 12:35 pm
Received: 02/14/2024
Completed: 04/18/2024
Batch #: CR-AZ-05-110623-SL
Harvest Date: 11/06/2023

Client
CNCTD, LLC / Connected Cannabis Co. / Pahana, Inc.
Lic. # 00000018ESKD27426528

Lot #: CR-AZ-05-110623-SL
Production Date: 02/02/2024
Production Method: Butane

Residual Solvents

Analyte	LOQ	Limit	Mass	Status	Q
	PPM	PPM	PPM		Pass
Acetone	381.0000	1000.0000	ND	Pass	
Acetonitrile	154.0000	410.0000	ND	Pass	
Benzene	1.0000	2.0000	ND	Pass	
Butanes	1914.0000	5000.0000	ND	Pass	
Chloroform	24.0000	60.0000	ND	Pass	
Dichloromethane	231.0000	600.0000	ND	Pass	
Ethanol	1910.0000	5000.0000	ND	Pass	
Ethyl-Acetate	1907.0000	5000.0000	ND	Pass	
Ethyl-Ether	1901.0000	5000.0000	ND	Pass	
n-Heptane	1892.0000	5000.0000	ND	Pass	
Hexanes	115.0000	290.0000	ND	Pass	
Isopropanol	1915.0000	5000.0000	ND	Pass	
Isopropyl-Acetate	1908.0000	5000.0000	ND	Pass	
Methanol	1141.0000	3000.0000	ND	Pass	
Pentane	1923.0000	5000.0000	ND	Pass	
Toluene	343.0000	890.0000	ND	Pass	
Xylenes + Ethyl Benzene	841.0000	2170.0000	ND	Pass	

Date Tested: 02/16/2024 07:00 am



Bryant Kearl
Lab Director
04/18/2024

Confident LIMS
All Rights Reserved
coa.support@confidentlims.com
(866) 506-5866
www.confidentlims.com



ARIZONA DEPARTMENT OF HEALTH SERVICES' WARNING:
Marijuana use can be addictive and can impair an individual's ability to drive a motor vehicle or operate heavy machinery. Marijuana smoke contains carcinogens and can lead to an increased risk for cancer, tachycardia, hypertension, heart attack, and lung infection. Marijuana use may affect the health of a pregnant woman and the unborn child. Using marijuana during pregnancy could cause birth defects or other health issues to your unborn child.
KEEP OUT OF REACH OF CHILDREN.
The product associated with the COA has been tested by Apollo Labs using validated state certified testing methodologies as required by Arizona state law. Values reported herein relate only to the specific sample of product submitted by Client for testing. Apollo Labs makes no claims as to the efficacy, safety or other risks associated with any detected or non-detected levels of any compounds reported herein. This Certificate shall not be reproduced except in full, without the written approval of Apollo Labs.

Slow Lane - Cured Resin Cartridge

Sample ID: 2402APO0663.3146
Strain: Slow Lane

Matrix: Concentrates & Extracts
Type: Formulated Vape Oil
Source Batch #: AZ-05-110623-SL, AZ-07-120623-SL, AZ-13-112723-GV2

Produced:
Collected: 02/14/2024 12:35 pm
Received: 02/14/2024
Completed: 04/18/2024
Batch #: CR-AZ-05-110623-SL
Harvest Date: 11/06/2023

Client
CNCTD, LLC / Connected Cannabis Co. / Pahana, Inc.
Lic. # 00000018ESKD27426528

Lot #: CR-AZ-05-110623-SL
Production Date: 02/02/2024
Production Method: Butane

Terpenes

Analyte	LOQ	Mass	Mass	Q	Analyte	LOQ	Mass	Mass	Q
	%	%	mg/g			%	%	mg/g	
β-Caryophyllene	0.0010	2.0051	20.051	Q3	cis-Nerolidol	0.0010	ND	ND	Q3
α-Humulene	0.0010	0.8445	8.445	Q3	cis-beta-Ocimene	0.0010	ND	ND	Q3
D,L-Limonene	0.0010	0.7211	7.211	Q3	Citronellol	0.0010	ND	ND	Q3
Linalool	0.0010	0.6269	6.269	Q3	Eucalyptol	0.0010	ND	ND	Q3
α-Bisabolol	0.0010	0.5076	5.076	Q3	γ-Terpinene	0.0010	ND	ND	Q3
β-Myrcene	0.0010	0.2444	2.444	Q3	Geranyl Acetate	0.0010	ND	ND	Q3
Valencene	0.0010	0.2375	2.375	Q3	Guaiol	0.0010	ND	ND	Q3
Endo-Fenchyl Alcohol	0.0010	0.1351	1.351	Q3	Isoborneol	0.0010	ND	ND	Q3
α-Terpineol	0.0010	0.1318	1.318	Q3	Isobornyl Acetate	0.0010	ND	ND	Q3
β-Pinene	0.0010	0.1109	1.109	Q3	Isopulegol	0.0010	ND	ND	Q3
α-Pinene	0.0010	0.0872	0.872	Q3	m-Cymene	0.0010	ND	ND	Q3
Caryophyllene Oxide	0.0010	0.0759	0.759	Q3	Menthol	0.0010	ND	ND	Q3
Fenchone	0.0010	0.0267	0.267	Q3	L-Menthone	0.0010	ND	ND	Q3
Camphene	0.0010	0.0214	0.214	Q3	Nerol	0.0010	ND	ND	Q3
D,L-Borneol	0.0010	0.0162	0.162	Q3	Nootkatone	0.0010	ND	ND	Q3
Terpinolene	0.0010	0.0107	0.107	Q3	o,p-Cymene	0.0010	ND	ND	Q3
Geraniol	0.0010	0.0094	0.094	Q3	Octyl Acetate	0.0010	ND	ND	Q3
3-Carene	0.0010	ND	ND	Q3	Phytane	0.0010	ND	ND	Q3
α-Cedrene	0.0010	ND	ND	Q3	Piperitone	0.0010	ND	ND	Q3
α-Phellandrene	0.0010	ND	ND	Q3	Pulegone	0.0010	ND	ND	Q3
α-Terpinene	0.0010	ND	ND	Q3	Sabinene	0.0010	ND	ND	Q3
α-Thujone	0.0010	ND	ND	Q3	Sabinene Hydrate	0.0010	ND	ND	Q3
trans-β-Farnesene	0.0010	ND	ND	Q3	Safranal	0.0010	ND	ND	Q3
Camphor	0.0010	ND	ND	Q3	Terpinen-4-ol	0.0010	ND	ND	Q3
Carvacrol	0.0010	ND	ND	Q3	Thymol	0.0010	ND	ND	Q3
Carvone	0.0010	ND	ND	Q3	trans-Citral	0.0010	ND	ND	Q3
Cedrol	0.0010	ND	ND	Q3	trans-Nerolidol	0.0010	ND	ND	Q3
cis-Citral	0.0010	ND	ND	Q3	trans-beta-Ocimene	0.0010	ND	ND	Q3
cis-Farnesol	0.0010	ND	ND	Q3	Verbenone	0.0010	ND	ND	Q3
					Total		5.8123	58.123	

Primary Aromas

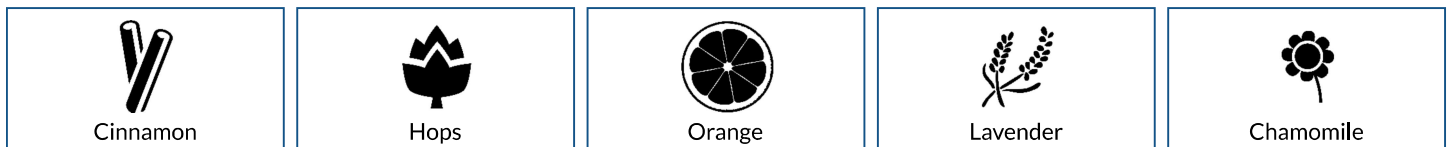

Date Tested: 02/19/2024 12:00 am
Terpenes analysis is not regulated by AZDHS.



[Signature]

Bryant Kearl
Lab Director
04/18/2024

Confident LIMS
All Rights Reserved
coa.support@confidentlims.com
(866) 506-5866
www.confidentlims.com



ARIZONA DEPARTMENT OF HEALTH SERVICES' WARNING:
Marijuana use can be addictive and can impair an individual's ability to drive a motor vehicle or operate heavy machinery. Marijuana smoke contains carcinogens and can lead to an increased risk for cancer, tachycardia, hypertension, heart attack, and lung infection. Marijuana use may affect the health of a pregnant woman and the unborn child. Using marijuana during pregnancy could cause birth defects or other health issues to your unborn child;
KEEP OUT OF REACH OF CHILDREN.
The product associated with the COA has been tested by Apollo Labs using validated state certified testing methodologies as required by Arizona state law. Values reported herein relate only to the specific sample of product submitted by Client for testing. Apollo Labs makes no claims as to the efficacy, safety or other risks associated with any detected or non-detected levels of any compounds reported herein. This Certificate shall not be reproduced except in full, without the written approval of Apollo Labs.

Slow Lane - Cured Resin Cartridge

Sample ID: 2402APO0663.3146
Strain: Slow Lane

Matrix: Concentrates & Extracts
Type: Formulated Vape Oil
Source Batch #: AZ-05-110623-SL, AZ-07-120623-SL, AZ-13-112723-GV2

Produced:
Collected: 02/14/2024 12:35 pm
Received: 02/14/2024
Completed: 04/18/2024
Batch #: CR-AZ-05-110623-SL
Harvest Date: 11/06/2023

Client
CNCTD, LLC / Connected Cannabis Co. / Pahana, Inc.
Lic. # 00000018ESKD27426528

Lot #: CR-AZ-05-110623-SL
Production Date: 02/02/2024
Production Method: Butane

Qualifiers Definitions

Qualifier Notation	Qualifier Description
I1	The relative intensity of a characteristic ion in a sample analyte exceeded the acceptance criteria in subsection (L)(1) with respect to the reference spectra, indicating interference
L1	When testing for pesticides, fungicides, herbicides, growth regulators, heavy metals, or residual solvents, the percent recovery of a laboratory control sample is greater than the acceptance limits in subsection (K)(2)(c), but the sample's target analytes were not detected above the maximum allowable concentrations in Table 3.1 for the analytes in the sample
M1	The recovery from the matrix spike in subsection (K)(4) was: a. High, but the recovery from the laboratory control sample in subsection (K)(2) was within acceptance criteria
M2	The recovery from the matrix spike in subsection (K)(4) was: b. Low, but the recovery from the laboratory control sample in subsection (K)(2) was within acceptance criteria
M3	The recovery from the matrix spike in subsection (K)(4) was: c. Unusable because the analyte concentration was disproportionate to the spike level, but the recovery from the laboratory control sample in subsection (K)(2) was within acceptance criteria
R1	The relative percent difference for the laboratory control sample and duplicate exceeded the limit in subsection (K)(3), but the recovery in subsection (K)(2) was within acceptance criteria
V1	The recovery from continuing calibration verification standards exceeded the acceptance limits in subsection (J)(1)(b), but the sample's target analytes were not detected above the maximum allowable concentrations in Table 3.1 for the analytes in the sample
Q2	The sample is heterogeneous, and sample homogeneity could not be readily achieved using routine laboratory practices – Used to denote that the sample as-received could not be fully pre-homogenized in packaging prior to microbiology analysis
Q3	Testing result is for informational purposes only and cannot be used to satisfy dispensary testing requirements in R9-17-317.01(A) or labeling requirements in R9-17-317

Notes and Addenda:



Bryant Kearl
Lab Director
04/18/2024

Confident LIMS
All Rights Reserved
coa.support@confidentlims.com
(866) 506-5866
www.confidentlims.com



ARIZONA DEPARTMENT OF HEALTH SERVICES' WARNING:

Marijuana use can be addictive and can impair an individual's ability to drive a motor vehicle or operate heavy machinery. Marijuana smoke contains carcinogens and can lead to an increased risk for cancer, tachycardia, hypertension, heart attack, and lung infection. Marijuana use may affect the health of a pregnant woman and the unborn child. Using marijuana during pregnancy could cause birth defects or other health issues to your unborn child;

KEEP OUT OF REACH OF CHILDREN.

The product associated with the COA has been tested by Apollo Labs using validated state certified testing methodologies as required by Arizona state law. Values reported herein relate only to the specific sample of product submitted by Client for testing. Apollo Labs makes no claims as to the efficacy, safety or other risks associated with any detected or non-detected levels of any compounds reported herein. This Certificate shall not be reproduced except in full, without the written approval of Apollo Labs.

Slow Lane - Cured Resin Cartridge

Sample ID: 2402APO0663.3146
Strain: Slow Lane
Matrix: Concentrates & Extracts
Type: Formulated Vape Oil
Source Batch #: AZ-05-110623-SL, AZ-07-120623-SL, AZ-13-112723-GV2

Produced:
Collected: 02/14/2024 12:35 pm
Received: 02/14/2024
Completed: 04/18/2024
Batch #: CR-AZ-05-110623-SL
Harvest Date: 11/06/2023

Client
CNCTD, LLC / Connected Cannabis Co. / Pahana, Inc.
Lic. # 00000018ESKD27426528

Lot #: CR-AZ-05-110623-SL
Production Date: 02/02/2024
Production Method: Butane

Connected Cannabis Co. (Pahana, Inc. / CNCTD, LLC)		
ARIZONA DEPARTMENT OF HEALTH SERVICES' WARNING: Using marijuana during pregnancy could cause birth defects or other health issues to your unborn child.		
This marijuana flower is cultivated and distributed by Connected Cannabis Co., under PAHANA, INC., AZDHS Marijuana Establishment License #: 00000018ESKD27426528		
Distribution Chain:		
Bulk Producer/Supplier/Cultivated By (ALL Packaged Flower - 8ths/Half Oz):		
From:	PAHANA, INC., LICENSE #: 00000018ESKD27426528	
Manufacturer (Pre-rolls ONLY):		
From:	THE DESERT VALLEY PHARMACY, LICENSE #: 00000089ESLW87335751	
To:	PAHANA, INC., LICENSE #: 00000018ESKD27426528	
Manufacturer (Concentrates / Cured Resin Vapes / Live Resin Vapes ONLY):		
From:	GROW SCIENCES (TOTAL ACCOUNTABILITY PATIENT CARE) LICENSE #: 00000114ESQS66067289	
To:	PAHANA, INC., LICENSE #: 00000018ESKD27426528	
Intended Point of Distribution (All Products):		
From:	PAHANA, INC., LICENSE #: 00000018ESKD27426528	
To:	GREEN SKY PATIENT CARE OF SCOTTSDALE, LICENSE #: 00000081ESLT56066782	
May be Distributed at the following Arizona Licensed Marijuana Facilities:		
From:	PAHANA, INC., #00000018ESKD27426528	
To:	ESTABLISHMENT NAME:	LICENSE #:
1	101010 Management LLC	00000139ESDD30084191
2	203 Organix, LLC	00000070ESCO78837103
3	4245 Investments Llc	00000036ESXU42814428
4	46 Wellness Llc	00000128ESJ00619914
5	480 License Holdings, LLC	0000154ESTQI31348041
6	Abaca Inc.	00000116ESSM79524188
7	Abedon Saiz Llc	00000052ESLX15969554
8	Absolute Health Care Inc	00000027ESMP88938972
9	Ad, Llc	00000006ESWX56565424
10	AGI Management LLC	00000142ESIL74759395
11	All Greens Inc	00000033ESLY55591549
12	All Rebel Rockers Inc	00000131ESYX97720376
13	Apache County Dispensary LLC	00000133ESGJ79432018
14	Arizona Cannabis Society Inc	00000042ESJB38310180
15	Arizona Golden Leaf Wellness, Llc	00000067ESBS89254298
16	Arizona Natural Pain Solutions I	00000096ESWI60030184
17	Arizona Natures Wellness	00000030ESDG72791381
18	Arizona Organix	00000095ESIP13817359
19	Arizona Tree Equity 2	0000170ESTVQ68678199
20	Arizona Wellness Collective 3, Inc	00000044ESZW01555573



04/18/2024

Confident LIMS
All Rights Reserved
coa.support@confidentlims.com
(866) 506-5866
www.confidentlims.com



ARIZONA DEPARTMENT OF HEALTH SERVICES' WARNING:
Marijuana use can be addictive and can impair an individual's ability to drive a motor vehicle or operate heavy machinery. Marijuana smoke contains carcinogens and can lead to an increased risk for cancer, tachycardia, hypertension, heart attack, and lung infection. Marijuana use may affect the health of a pregnant woman and the unborn child. Using marijuana during pregnancy could cause birth defects or other health issues to your unborn child;
KEEP OUT OF REACH OF CHILDREN.
The product associated with the COA has been tested by Apollo Labs using validated state certified testing methodologies as required by Arizona state law. Values reported herein relate only to the specific sample of product submitted by Client for testing. Apollo Labs makes no claims as to the efficacy, safety or other risks associated with any detected or non-detected levels of any compounds reported herein. This Certificate shall not be reproduced except in full, without the written approval of Apollo Labs.

Slow Lane - Cured Resin Cartridge

Sample ID: 2402APO0663.3146
Strain: Slow Lane

Matrix: Concentrates & Extracts
Type: Formulated Vape Oil
Source Batch #: AZ-05-110623-SL, AZ-07-120623-SL, AZ-13-112723-GV2

Produced:
Collected: 02/14/2024 12:35 pm
Received: 02/14/2024
Completed: 04/18/2024
Batch #: CR-AZ-05-110623-SL
Harvest Date: 11/06/2023

Client
CNCTD, LLC / Connected Cannabis Co. / Pahana, Inc.
Lic. # 00000018ESKD27426528

Lot #: CR-AZ-05-110623-SL
Production Date: 02/02/2024
Production Method: Butane

21	Az Compassionate Care Inc	00000076ESON21559195
22	AZ Flower Power LLC	0000148ESTMY68096274
23	AZCL1	00000054ESDU93884651
24	AZGM 3, LLC	00000040ESDX57445071
25	Blue Palo Verde 1, LLC	0000150ESTPZ83854528
26	Border Health Inc.	00000022ESMC44584355
27	Broken Arrow Herbal Center Inc.	00000102ESWC76772229
28	Buds & Roses, Inc	00000028ESVU53788832
29	Byers Dispensary	00000003ESPF54627423
30	Cactus Bloom Facilities Management LLC	00000144ESQK21738687
31	Cannabis Research Group Inc.	00000104ESDH57805022
32	Cardinal Square, Inc.	00000132ESFR75101840
33	Catalina Hills Botanical Care, Inc.	00000025ESOX62486193
34	Cjk Inc.	00000106ESEU57773093
35	Compassionate Care Of AZ, Inc.	00000091ESH96689917
36	Copper State Herbal Center Inc.	00000127ESET80222360
37	CSI Solutions	00000012ESIS11195422
38	Curious Cultivators I LLC	0000155ESTWD37312465
39	Desert Boyz	0000153ESTXW47689762
40	Desert Medical Campus Inc.	00000038ESPN59181329
41	Desertview Wellness & Healing Solutions, LLC	00000077ESTT45790153
42	Devine Desert Healing Inc	00000026ESRZ88769978
43	Dreem Green Inc.	00000078ESQG10647381
44	DYNAMIC TRIO HOLDINGS LLC	0000146ESTKT01674214
45	Earth's Healing Inc.	00000112ESWR37460976
46	East Valley Patient Wellness Group Inc.	00000019ESXY11403163
47	EBA Holdings, Inc.	00000068ESZM96727661
48	Encanto Green Cross Dispensary	00000101ESZO30906924
49	FJM Group LLC	00000141ESYC13235553
50	Forever 46, LLC	00000126ESDQ50929013
51	Formula 420 Cannabis, LLC	00000135ESGE19332725
52	Fort Consulting, LLC	00000064ESAK09838873
53	Fort Mountain Consulting, Llc	00000016ESBY46918805
54	FWA Inc.	00000062ESGQ60020478
55	G.T.L., LLC	00000034ESEZ92106085
56	Gila Dreams X, LLC	00000137ESPF58509627
57	Globe Farmacy Inc.	00000108ESND56774062
58	Green Desert Patient Center Of Peoria	00000082ESUB29429633
59	Green Hills Patient Center Inc.	00000103ESEK38100955
60	Green Lightning, LLC	0000157ESTHZ7905975



04/18/2024

Confident LIMS
All Rights Reserved
coa.support@confidentlims.com
(866) 506-5866
www.confidentlims.com



ARIZONA DEPARTMENT OF HEALTH SERVICES' WARNING:
Marijuana use can be addictive and can impair an individual's ability to drive a motor vehicle or operate heavy machinery. Marijuana smoke contains carcinogens and can lead to an increased risk for cancer, tachycardia, hypertension, heart attack, and lung infection. Marijuana use may affect the health of a pregnant woman and the unborn child. Using marijuana during pregnancy could cause birth defects or other health issues to your unborn child;
KEEP OUT OF REACH OF CHILDREN.
The product associated with the COA has been tested by Apollo Labs using validated state certified testing methodologies as required by Arizona state law. Values reported herein relate only to the specific sample of product submitted by Client for testing. Apollo Labs makes no claims as to the efficacy, safety or other risks associated with any detected or non-detected levels of any compounds reported herein. This Certificate shall not be reproduced except in full, without the written approval of Apollo Labs.

Slow Lane - Cured Resin Cartridge

Sample ID: 2402APO0663.3146
Strain: Slow Lane
Matrix: Concentrates & Extracts
Type: Formulated Vape Oil
Source Batch #: AZ-05-110623-SL, AZ-07-120623-SL, AZ-13-112723-GV2

Produced:
Collected: 02/14/2024 12:35 pm
Received: 02/14/2024
Completed: 04/18/2024
Batch #: CR-AZ-05-110623-SL
Harvest Date: 11/06/2023

Client
CNCTD, LLC / Connected Cannabis Co. / Pahana, Inc.
Lic. # 00000018ESKD27426528

Lot #: CR-AZ-05-110623-SL
Production Date: 02/02/2024
Production Method: Butane

61	Green Sky Patient Center of Scottsdale	00000081ESLT56066782
62	Green Medicine	00000094ESMX02282810
63	GreenMed, Inc.	00000113ESLZ23317951
64	Greens Goddess Products, Inc.	00000061ESIG65334270
65	Grunge Free LLC	0000160ESTDY36165846
66	Healing Healthcare 3 Inc	00000020ESEN67630727
67	Health for Life Inc.	00000118ESDH66162163
68	Herbal Wellness Center Inc.	00000032ESPT83532730
69	High Desert Healing Llc	00000014ESNA15249640
70	High Mountain Health, LLC	00000087ESWR93327597
71	Higher than High I, LLC	0000151ESTVN87881223
72	Holistic Wellness Patient Group, Inc.	0000015ESEM68131310
73	Jamestown Center	00000046ESTW28902560
74	Jamestown Center	00000045ESYU34105986
75	Joint Junkies LLC	0000158ESTLH17620655
76	Juicy Joint I LLC	0000147ESTXX54706468
77	K Group Partners Llc	00000029ESAA16670843
78	Kannaboost Technology, Inc.	00000048ESNO41782628
79	Kind Meds Inc.	00000088ESUZ76069650
80	Kwerles Inc	00000005ESIN89499585
81	Lawrence Health Servies, LLC	00000136ESTJ56415147
82	Legacy and CO., Inc.	00000079ESTS64678211
83	Life Changers Investments, LLC	0000156ESTDP70697204
84	M&T Retail Facility	00000101ESZO30906924
85	MCCSE214, LLC	0000164ESTEB22806734
86	MCCSE240, LLC	0000169ESTMB88870542
87	MCCSE29, LLC	0000149ESTUL49249395
88	MCCSE82, LLC	0000165ESTJX05511145
89	MCD-SE Venture 25, LLC	0000167ESTML86118201
90	MCD-SE Venture 26, LLC	0000162ESTOS80671885
91	Medical Pain Relief Inc	00000010ESIR42914838
92	Medmar Tanque Verde Llc	00000039ESEZ33667642
93	MK Associates, LLC	00000143ESKB17654619
94	Mmj Apothecary	00000100ESEC12878172
95	Mohave Cannabis Club 1, LLC	00000098ESAA47054477
96	Mohave Cannabis Club 2, LLC	00000119ESKK32735375
97	Mohave Cannabis Club 3, LLC	00000122ESRN95872973
98	Mohave Cannabis Club 4, LLC	00000107ESVJ79465811
99	Mohave Valley Consulting, Llc	00000017ESMI32133238
100	Natural Herbal Remedies Inc	00000058ESFA63267513
101	Natural Relief Clinic Inc.	00000066ESUJ44186931



04/18/2024

Confident LIMS
All Rights Reserved
coa.support@confidentlims.com
(866) 506-5866
www.confidentlims.com



ARIZONA DEPARTMENT OF HEALTH SERVICES' WARNING:

Marijuana use can be addictive and can impair an individual's ability to drive a motor vehicle or operate heavy machinery. Marijuana smoke contains carcinogens and can lead to an increased risk for cancer, tachycardia, hypertension, heart attack, and lung infection. Marijuana use may affect the health of a pregnant woman and the unborn child. Using marijuana during pregnancy could cause birth defects or other health issues to your unborn child;

KEEP OUT OF REACH OF CHILDREN.

The product associated with the COA has been tested by Apollo Labs using validated state certified testing methodologies as required by Arizona state law. Values reported herein relate only to the specific sample of product submitted by Client for testing. Apollo Labs makes no claims as to the efficacy, safety or other risks associated with any detected or non-detected levels of any compounds reported herein. This Certificate shall not be reproduced except in full, without the written approval of Apollo Labs.

Slow Lane - Cured Resin Cartridge

Sample ID: 2402APO0663.3146
Strain: Slow Lane
Matrix: Concentrates & Extracts
Type: Formulated Vape Oil
Source Batch #: AZ-05-110623-SL, AZ-07-120623-SL, AZ-13-112723-GV2

Produced:
Collected: 02/14/2024 12:35 pm
Received: 02/14/2024
Completed: 04/18/2024
Batch #: CR-AZ-05-110623-SL
Harvest Date: 11/06/2023

Client
CNCTD, LLC / Connected Cannabis Co. / Pahana, Inc.
Lic. # 00000018ESKD27426528

Lot #: CR-AZ-05-110623-SL
Production Date: 02/02/2024
Production Method: Butane

102	Natural Relief Clinic Inc	00000073ESED95493026
103	Natural Remedy Patient Center	00000125ESMC92036121
104	Nature Med Inc	00000056ESPE92908314
105	Nature's Healing Center Inc	00000041ESLU31226658
106	Nature's Healing Center Inc	00000031ECSA44452076
107	Natures Healing Inc.	00000041ESLU31226658
108	Nature's Wonder Inc.	00000075ESJK64208740
109	Non Profit Patient Center Inc.	00000037ESIX56363099
110	Ocotillo Vista, Inc.	00000051ESYP04501588
111	Organica Patient Group Inc.	00000065ESNW69665422
112	Pahana, Inc.	00000018ESKD27426528
113	Patient Alternative Relief Center, LLC	00000086ESQZ01367420
114	Patient Care Center 301, Inc.	00000004ESAN63639048
115	Perpetual Healthcare, Inc.	00000105ESDR54985961
116	Phoenix Relief Center Inc.	00000047ESRJ75098505
117	Phytotherapeutics Of Tucson	00000049ESUK39624376
118	Pinal County Wellness Center	00000059ESZW76539792
119	Piper's Shop, LLC	00000138ESOA91816349
120	Pleasant Plants I LLC	0000159ESTFT57497963
121	Ponderosa Botanical Care Inc.	00000109ESVM44878444
122	Pp Wellness Center	00000050ESTO08528992
123	Purplemed Inc	00000130ESFL12611544
124	Rainbow Collective Inc.	00000124ESOS02903622
125	Rch Wellness Center	00000080ESNP00364439
126	Rjk Ventures, Inc.	00000035ESBO39198288
127	S Flower N Phoenix Inc.	00000093ESRF39774783
128	S Flower SE 1, Inc.	0000166ESTNU15027116
129	S Flower SE 2, Inc.	0000163ESTSO81819209
130	S Flower SE 3 Inc.	0000171ESTSC03605413
131	S Flower SE 4, Inc.	0000152ESTNJ52349435
132	Salubrious Wellness Clinic Inc	00000071ESFP14031510
133	Sea of Green, LLC	00000057ESJG92466754
134	Sherri Dunn, Llc	00000055ESFL28376770
135	Sixth Street Enterprises Inc.	00000090ESFB63917979
136	Sixth Street Enterprises Inc.	00000092ESKW00353670
137	Sonoran Flower LLC	00000140ESDP54259308
138	Soothing Options	00000117ESPN93487198
139	Superior Organics	00000123ESYS35386603
140	Svaccha, Llc	00000011ESVC04035599
141	Svaccha, Llc	00000009ESJA48286920
142	Swallowtail 3, LLC	0000161ESTOJ23023764



04/18/2024

Confident LIMS
All Rights Reserved
coa.support@confidentlims.com
(866) 506-5866
www.confidentlims.com



ARIZONA DEPARTMENT OF HEALTH SERVICES' WARNING:
Marijuana use can be addictive and can impair an individual's ability to drive a motor vehicle or operate heavy machinery. Marijuana smoke contains carcinogens and can lead to an increased risk for cancer, tachycardia, hypertension, heart attack, and lung infection. Marijuana use may affect the health of a pregnant woman and the unborn child. Using marijuana during pregnancy could cause birth defects or other health issues to your unborn child;
KEEP OUT OF REACH OF CHILDREN.
The product associated with the COA has been tested by Apollo Labs using validated state certified testing methodologies as required by Arizona state law. Values reported herein relate only to the specific sample of product submitted by Client for testing. Apollo Labs makes no claims as to the efficacy, safety or other risks associated with any detected or non-detected levels of any compounds reported herein. This Certificate shall not be reproduced except in full, without the written approval of Apollo Labs.

Slow Lane - Cured Resin Cartridge

Sample ID: 2402APO0663.3146
Strain: Slow Lane

Matrix: Concentrates & Extracts
Type: Formulated Vape Oil
Source Batch #: AZ-05-110623-SL, AZ-07-120623-SL, AZ-13-112723-GV2

Produced:
Collected: 02/14/2024 12:35 pm
Received: 02/14/2024
Completed: 04/18/2024
Batch #: CR-AZ-05-110623-SL
Harvest Date: 11/06/2023

Client
CNCTD, LLC / Connected Cannabis Co. / Pahana, Inc.
Lic. # 00000018ESKD27426528

Lot #: CR-AZ-05-110623-SL
Production Date: 02/02/2024
Production Method: Butane

143	Sweet 5, Llc	00000013ESHH20255089
144	The Desert Valley Pharmacy Inc.	00000089ESLW87335751
145	The Giving Tree Wellness Center Of Mesa Inc	00000008ESJT20615662
146	The Giving Tree Wellness Center Of North Phoenix Inc.	00000023ESLL63816994
147	The Green Halo Llc	00000120ESGW29293058
148	The Healing Center Wellness Center, LLC	00000115ESJB22990289
149	The Healing Center Pharmacy, LLC	00000074ESMJ87013698
150	The Health Center Of Cochise Inc	00000099ESVM28064808
151	The Kind Relief Inc	00000053ESYR15319850
152	The Medicine Room Llc	00000084ESFH12297246
153	Total Accountability Patient Care	00000114ESQS66067289
154	Total Accountability Systems I Inc	00000110ESBL46708127
155	Total Health & Wellness Inc	00000060ESTV86857950
156	Total Health & Wellness Inc	00000021ESQX24132908
157	Uncle Harry Corp.	00000129ESRG43839179
158	Valley Healing Group Inc.	00000072ESRF58078256
159	Valley Of The Sun Medical Dispensary, Inc.	00000085ESVF25061802
160	Vending Logistics, LLC	00000043ESPE02331128
161	Verde Dispensary Inc	00000063ESQI60809124
162	Whoa Qc Inc	00000069ESPV40435704
163	White Mountain Health Center Inc.	00000083ESGB09219996
164	Wickenburg Alternative Medicine Llc	00000097ESKC38985532
165	Woodstock 1	0000168ESTBM41952754
166	Yavapai Herbal Services Inc	00000111ESTX14447382
167	Yavapai Herbal Services, Inc	00000121ESBM38825533
168	Yuma County Dispensary LLC	00000145ESNP12373673
169	Zonacare	00000024ESUV84524312



04/18/2024

Confident LIMS
All Rights Reserved
coa.support@confidentlims.com
(866) 506-5866
www.confidentlims.com



ARIZONA DEPARTMENT OF HEALTH SERVICES' WARNING:
Marijuana use can be addictive and can impair an individual's ability to drive a motor vehicle or operate heavy machinery. Marijuana smoke contains carcinogens and can lead to an increased risk for cancer, tachycardia, hypertension, heart attack, and lung infection. Marijuana use may affect the health of a pregnant woman and the unborn child. Using marijuana during pregnancy could cause birth defects or other health issues to your unborn child;
KEEP OUT OF REACH OF CHILDREN.
The product associated with the COA has been tested by Apollo Labs using validated state certified testing methodologies as required by Arizona state law. Values reported herein relate only to the specific sample of product submitted by Client for testing. Apollo Labs makes no claims as to the efficacy, safety or other risks associated with any detected or non-detected levels of any compounds reported herein. This Certificate shall not be reproduced except in full, without the written approval of Apollo Labs.

Slow Lane - Cured Resin Cartridge

Sample ID: 2402APO0663.3146
Strain: Slow Lane

Matrix: Concentrates & Extracts
Type: Formulated Vape Oil
Source Batch #: AZ-05-110623-SL, AZ-07-120623-SL, AZ-13-112723-GV2

Produced:
Collected: 02/14/2024 12:35 pm
Received: 02/14/2024
Completed: 04/18/2024
Batch #: CR-AZ-05-110623-SL
Harvest Date: 11/06/2023

Client
CNCTD, LLC / Connected Cannabis Co. / Pahana, Inc.
Lic. # 00000018ESKD27426528

Lot #: CR-AZ-05-110623-SL
Production Date: 02/02/2024
Production Method: Butane



Apollo Labs



Change Request Form

Person(s) requesting change:	Client information
FAIRLA# of person(s) requesting change:	Dan Jimenez
Organization Name/License Number:	1675366FAYK490590580
Date update requested:	Connected Cannabis Co / Pahana, Inc. #00000018
Initials of Requesting Individual:	4/17/2024
	DJ

By signing this Change Request Form, submitter understands that Apollo Labs is not responsible for any compliance related matter caused by the change and that submitter's internal compliance professional previously determined the change complies with applicable rules and regulations of the Arizona Department of Health Services.

FOR INTERNAL LABORATORY TRACKING USE ONLY	
Internal Tracking ID:	04182024-001
Individual(s) Performing CoA/Testing Request Update:	Darby Deak
Date(s) of change:	4/18/2024
Change tracking information updated:	Yes
Additional Notes:	

Change Index	Accessioning Number/Confident Cannabis ID	Field to be Changed	Original Value	Updated Value	Reason for Change
21	2402APO0663.3136	Other	CR-AZ-03-101623-BSK	Attached Distribution Sheet	No Distribution Sheet Attached
22	2402APO0663.3137	Other	CR-AZ-05-110623-ZK	Attached Distribution Sheet	Update Distribution sheet with new one attached to email
23	2402APO0663.3138	Other	CR-AZ-11-110623-RS11	Attached Distribution Sheet	Update Distribution sheet with new one attached to email
24	2402APO0663.3139	Other	CR-AZ-03-102423-GV2	Attached Distribution Sheet	Update Distribution sheet with new one attached to email
25	2402APO0663.3140	Other	CR-AZ-05-110623-WPO	Attached Distribution Sheet	Update Distribution sheet with new one attached to email
26	2402APO0663.3141	Other	CR-AZ-10-102423-KC	Attached Distribution Sheet	Update Distribution sheet with new one attached to email
27	2402APO0663.3142	Other	CR-AZ-11-110623-BKS	Attached Distribution Sheet	Update Distribution sheet with new one attached to email
28	2402APO0663.3143	Other	CR-AZ-03-102423-BIS	Attached Distribution Sheet	Update Distribution sheet with new one attached to email
29	2402APO0663.3144	Other	CR-AZ-04-111523-LMN	Attached Distribution Sheet	Update Distribution sheet with new one attached to email
30	2402APO0663.3145	Other	CR-AZ-13-112723-HIT	Attached Distribution Sheet	Update Distribution sheet with new one attached to email
31	2402APO0663.3146	Other	CR-AZ-05-110623-SL	Attached Distribution Sheet	Update Distribution sheet with new one attached to email
32	2402APO0663.3147	Other	CR-AZ-02-101623-XEN	Attached Distribution Sheet	Update Distribution sheet with new one attached to email
33	2402APO0663.3148	Other	CR-AZ-11-110623-TPZ	Attached Distribution Sheet	Update Distribution sheet with new one attached to email
34	2402APO0663.3149	Other	CR-AZ-06-112723-MEL	Attached Distribution Sheet	Update Distribution sheet with new one attached to email
35	2402APO0663.3150	Other	CR-AZ-14-120623-PLR	Attached Distribution Sheet	Update Distribution sheet with new one attached to email
36	2402APO0663.3151	Other	CR-AZ-10-102423-AGX	Attached Distribution Sheet	Update Distribution sheet with new one attached to email



04/18/2024

Confident LIMS
All Rights Reserved
coa.support@confidentlims.com
(866) 506-5866
www.confidentlims.com



ARIZONA DEPARTMENT OF HEALTH SERVICES' WARNING:
Marijuana use can be addictive and can impair an individual's ability to drive a motor vehicle or operate heavy machinery. Marijuana smoke contains carcinogens and can lead to an increased risk for cancer, tachycardia, hypertension, heart attack, and lung infection. Marijuana use may affect the health of a pregnant woman and the unborn child. Using marijuana during pregnancy could cause birth defects or other health issues to your unborn child;
KEEP OUT OF REACH OF CHILDREN.
The product associated with the COA has been tested by Apollo Labs using validated state certified testing methodologies as required by Arizona state law. Values reported herein relate only to the specific sample of product submitted by Client for testing. Apollo Labs makes no claims as to the efficacy, safety or other risks associated with any detected or non-detected levels of any compounds reported herein. This Certificate shall not be reproduced except in full, without the written approval of Apollo Labs.